

Welcome

US 287 Clay County

Public Hearing

Thursday, Nov. 16, 2023, 5 – 7 p.m.

Bellevue Community Center/Fire Hall, 509 Franklin Street, Bellevue, TX 76228

Why am I here?

- Hear about the proposed work
- Provide comments on the proposed project

The environmental review, consultation, and other actions required by applicable Federal environmental laws for this project are being, or have been, carried-out by TxDOT pursuant to 23 U.S.C. 327 and a Memorandum of Understanding dated December 9, 2019, and executed by FHWA and TxDOT.

Project Overview



Proposed roadway rehabilitation along US 287 from Lone Star Road to the Montague County line

- Repair and resurface the US 287 Northbound mainlanes and shoulders (within the divided sections)
- Repair and resurface the US 287 mainlanes, shoulders, and frontage roadways within the city limits of Bellevue
- Install concrete traffic barriers at Burford St. and Betz St.
- Install advanced flashing beacons for 55 mph speed zone

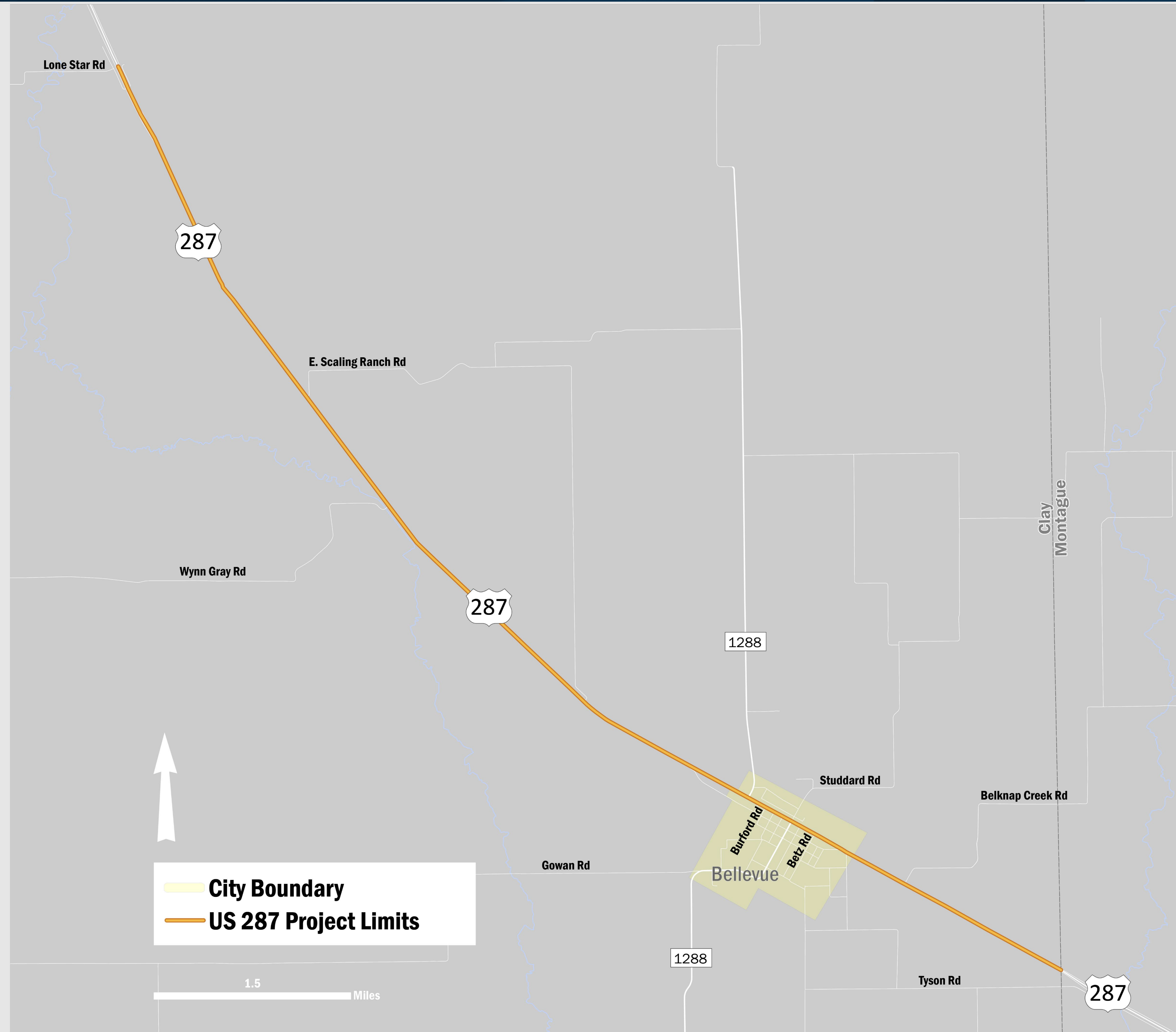

- There are currently six city streets that have direct access to and from the mainlanes of US 287 from Clay St. to Betz St.
- Crash data 2018 - 2022:
 - There have been 28 crashes on US 287 within the city of Bellevue in the last five years
- Poor sight distance at the proposed closure locations

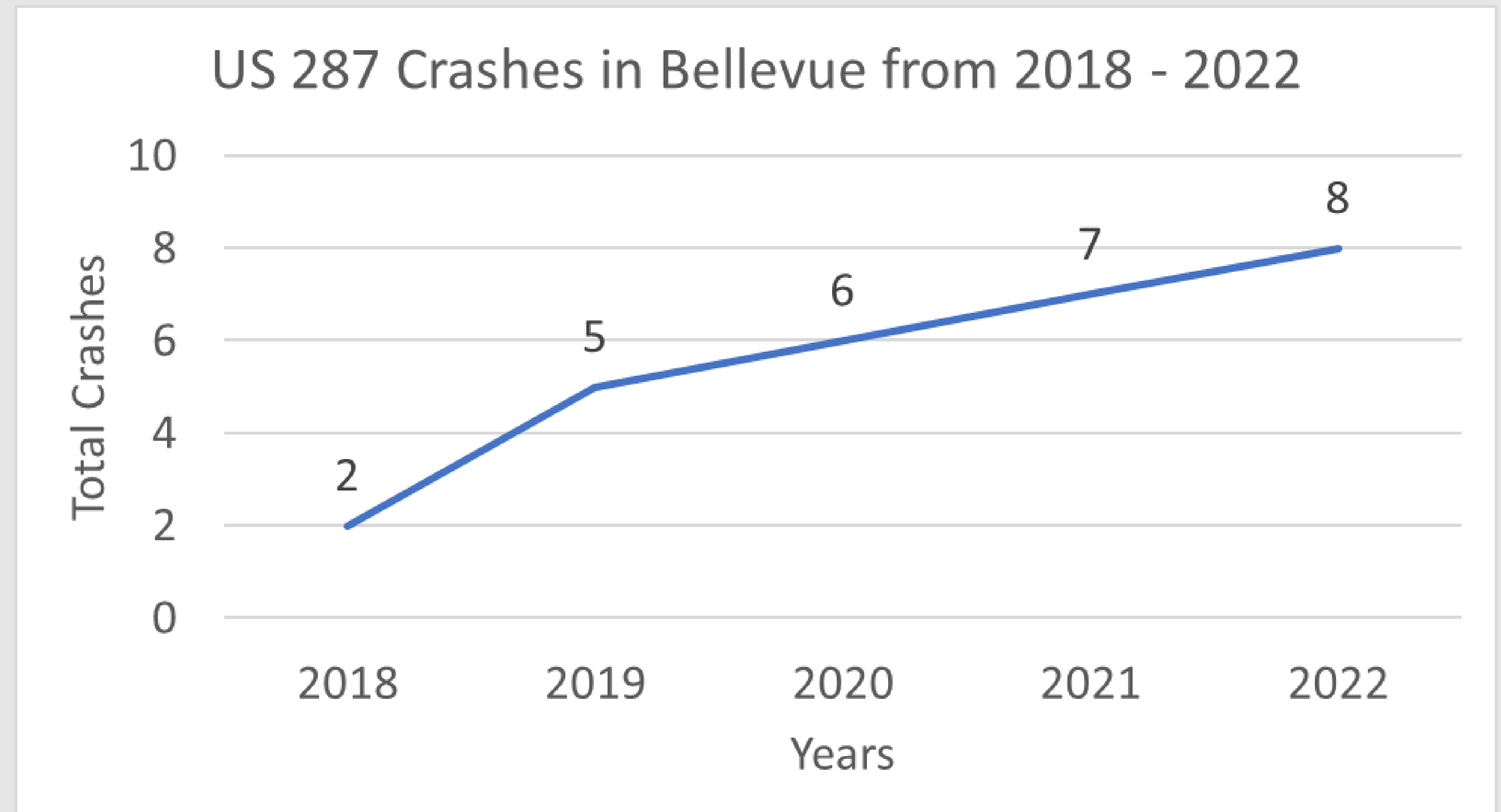

Proposed Changes



Project Schedule

Funded for construction starting in 2024

Project Funding

\$6 Million

Ongoing Public Involvement

Complete Preliminary Design	Environmental Decision	Project Released (LET)	Begin Construction	Completed Construction
December 2023	December 2023	February 2024	May 2024	October 2024

* Project schedule and dates are preliminary and subject to change.

We want your feedback!

Please submit your comments regarding the proposed project by using one of the methods shown below by **Friday, Dec. 1, 2023**.



Fill out a comment form

Complete a comment form and place it in the comment box



Email us

Email us at
nellie.bennett@txdot.gov



Mail comments

Mail comments to:
Attn: Nellie Bennett
TxDOT Wichita Falls
District Office
1601 Southwest Pkwy
Wichita Falls, TX 76302



Provide verbal testimony

Call (512) 314-3104
to provide verbal testimony
via voicemail message

Visit the project page for more information at www.TxDOT.gov, search “US 287 Clay County”

