

# ABILENE DISTRICT - 08

	KENT	STONEWALL	HASKELL	
BORDEN	SCURRY	FISHER	JONES	SHACKELFORD
HOWARD	MITCHELL	NOLAN	TAYLOR	CALLAHAN

# Introductions



Thomas G. Allbritton, P.E.  
Abilene District Engineer



Michael Haithcock, P.E.  
TP&D  
Director



Stephen T. Jones, P.E.  
Adv. Project Development  
Trans. Engineer Supervisor



Billy Deel  
Adv. Project Development  
Utility Coordinator



Bryce Turentine, P.E.  
Abilene Area Office  
Area Engineer

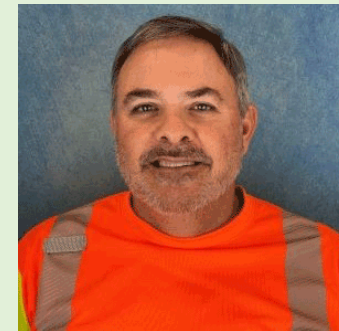

Stewart Chapman, P.E.  
Snyder Area Office  
Area Engineer



Ryan Sayles, P.E.  
Big Spring Area Office  
Area Engineer

# ABILENE "TOP 5"

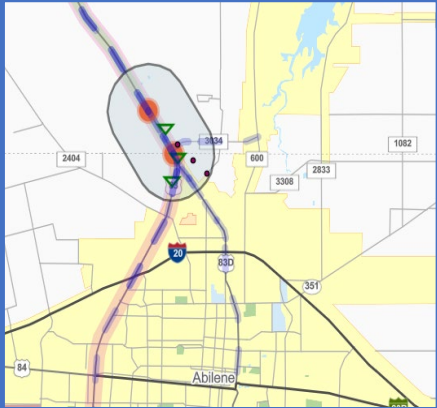

## Bridge Replacement

CCSJ: 0033-05-089, etc.

COUNTY: Jones

ROADWAY: US 83

COST EST: \$31.4M

LET DATE: 7/9/2024

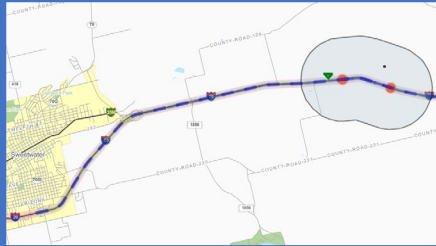

## Safety Rest Areas

CSJ: 0006-03-121

COUNTY: Nolan

ROADWAY: IH-20

COST EST: \$50.4M

LET DATE: 4/1/2026

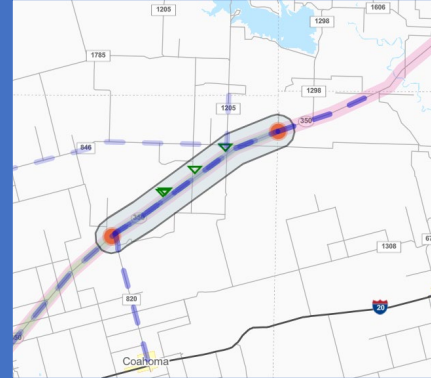

## Rehabilitation

CSJ: 0693-01-034

COUNTY: Howard

ROADWAY: SH 350

COST EST: \$18.5M

LET DATE: 1/4/2024

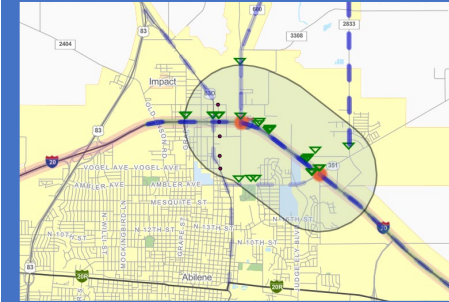

## IH-20 Six Lane

CSJ: 0006-06-109

COUNTY: Taylor

ROADWAY: IH-20

COST EST: \$97M

LET DATE: 6/1/2026

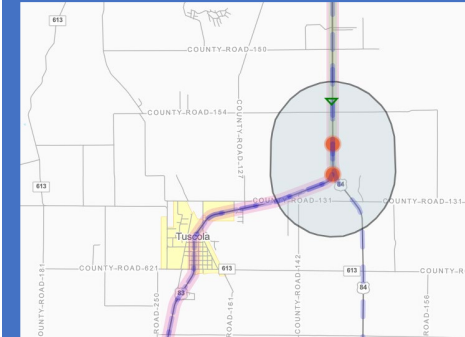

## 83/84 Y Interchange

CCSJ: 0034-01-130, etc.

COUNTY: Taylor

ROADWAY: US 83

COST EST: \$50.4M

LET DATE: 7/1/2025

# PRIMARY PROJECTS

# US 83 AND FM 3034 OVERPASS LANDFILL ROAD

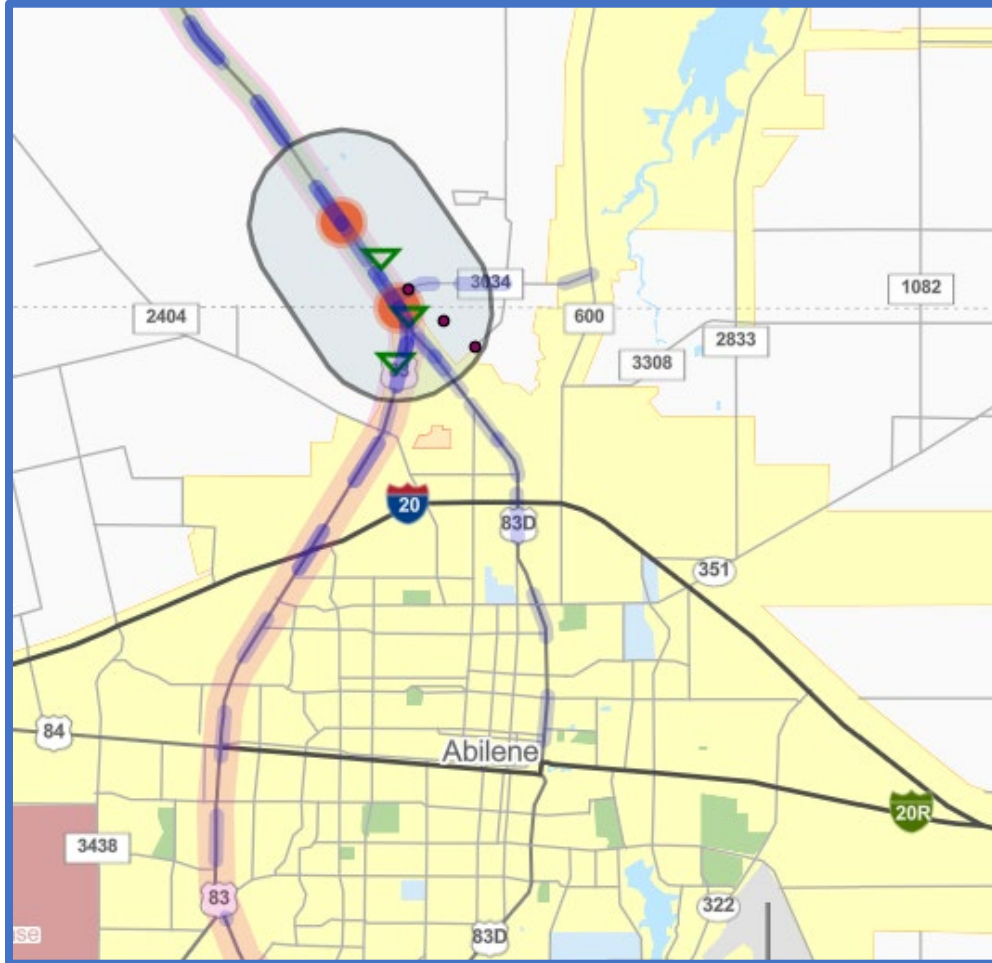

**CCSJ:** 0033-05-089, etc.

**COUNTY:** Jones

**ROADWAY:** US 83

**LIMITS:** From 1.0 Miles North Of FM 3034 To Taylor County Line, East To FM 600

**DESCRIPTION:** Construct Bridge, Widen Road - Add Shoulders

- **PROJECT COST ESTIMATE:** \$31,414,271
- **PROJECT LENGTH:** 3.33 Miles
- **LETTING DATE:** 7/9/2024

**PROJECT MANAGER**



Scott Darrow, P.E.  
TP&D – Central Design  
Trans. Engineer Supervisor



# IH 20 REST AREA NOLAN CO

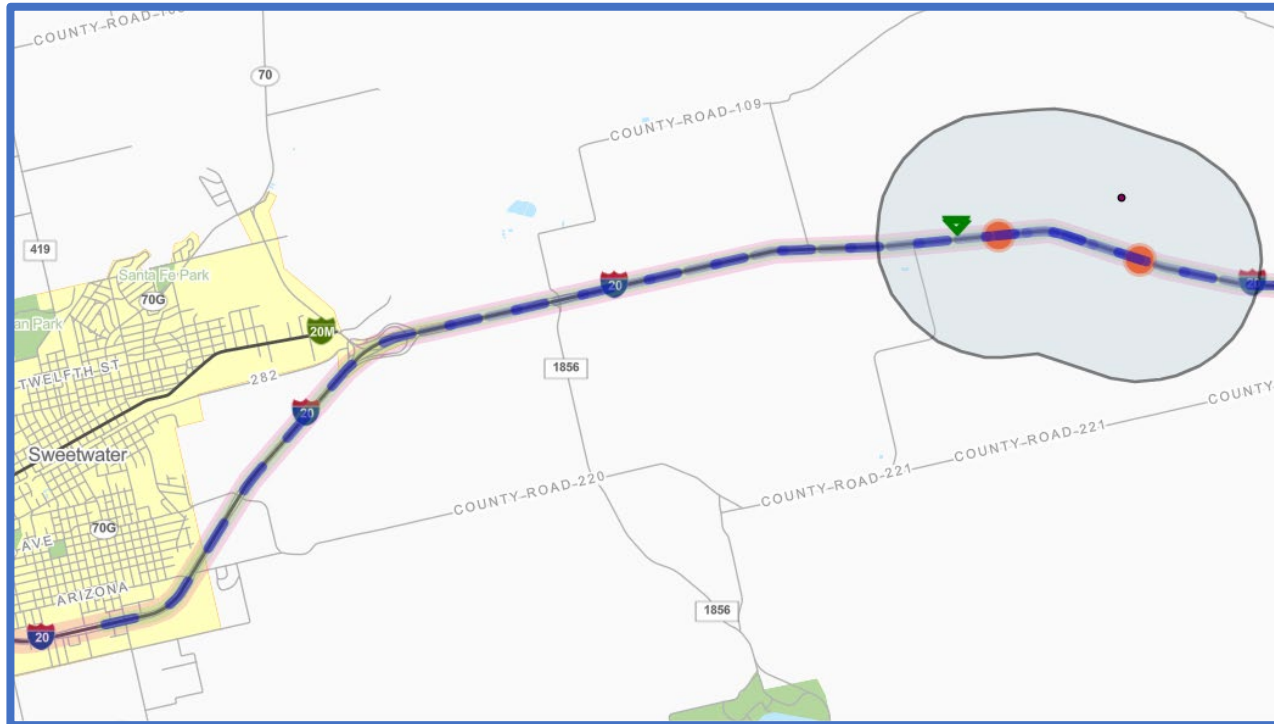

**CSJ:** 0006-03-121

**COUNTY:** Nolan

**ROADWAY:** IH-20

**LIMITS:** From 0.7 Miles East Of CR 226 To 1.9 Miles East Of CR 226

**DESCRIPTION:** Construct Rest Areas

- **PROJECT COST ESTIMATE:** \$50,400,000
- **PROJECT LENGTH:** 1.34 Miles
- **LETTING DATE:** 4/1/2026

**PROJECT MANAGER**



Michelle Luedke  
TP&D – Adv. Project Development  
Transportation Specialist

# 1200' WEST FM 820 TO MITCHELL CO

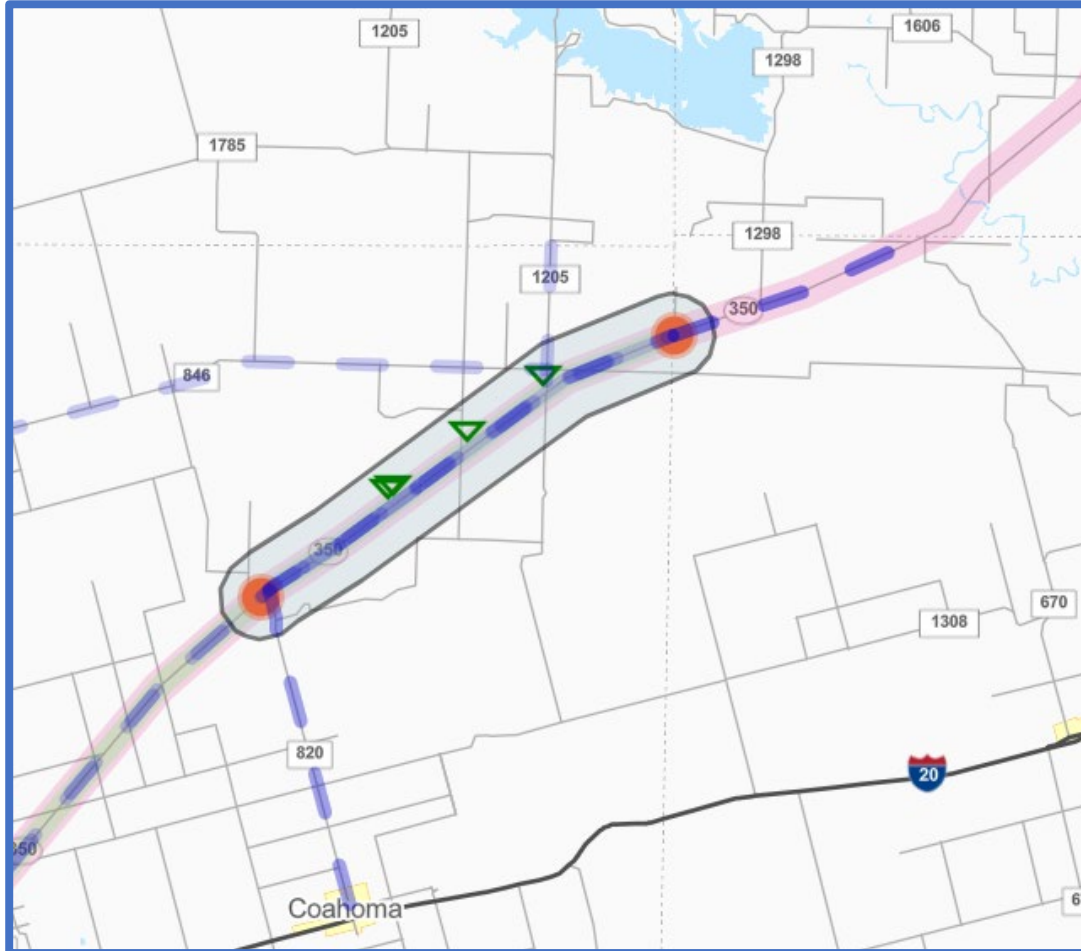

**CSJ:** 0693-01-034

**COUNTY:** Howard

**ROADWAY:** SH 350

**LIMITS:** From 1200 Ft West Of FM 820 To Mitchell County Line

**DESCRIPTION:** Rehabilitate Existing Roadway

- **PROJECT COST ESTIMATE:** \$18,500,000
- **PROJECT LENGTH:** 11.66 Miles
- **LETTING DATE:** 1/4/2024

**PROJECT MANAGER**



William Murray  
TP&D – Central Design  
Engineering Assistant

# IH 20 SIX LANES NEAR JUDGE ELY TO SH 351

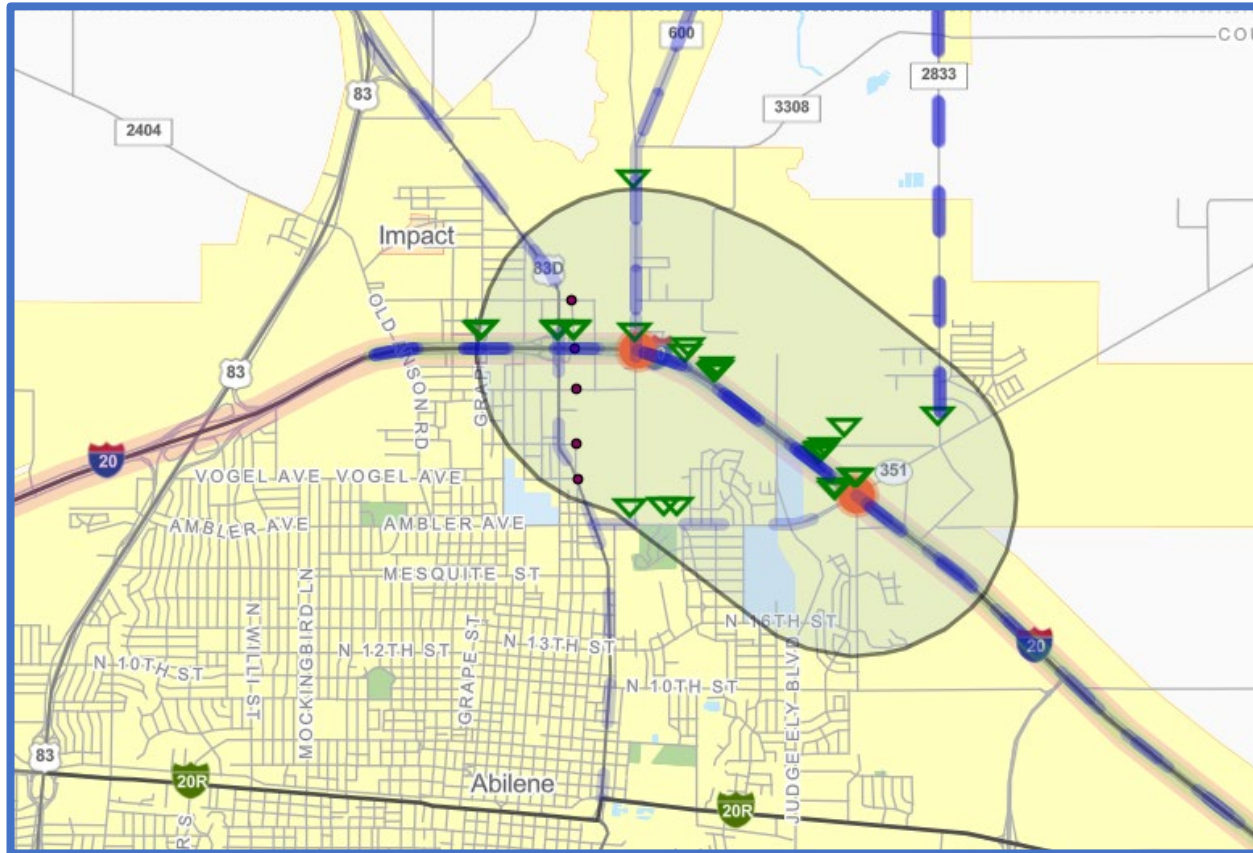

**CSJ:** 0006-06-109

**COUNTY:** Taylor

**ROADWAY:** IH-20

**LIMITS:** From FM 600 To SH 351

**DESCRIPTION:** Add Two Main Lanes For A Six Lane Freeway And Construct Overpass Structures

- **PROJECT COST ESTIMATE:** \$97,005,201
- **PROJECT LENGTH:** 1.6 Miles
- **LETTING DATE:** 6/1/2026

**PROJECT MANAGER**



Scott Darrow, P.E.  
TP&D – Central Design  
Trans. Engineer Supervisor



# US 83/84 Y INTERCHANGE

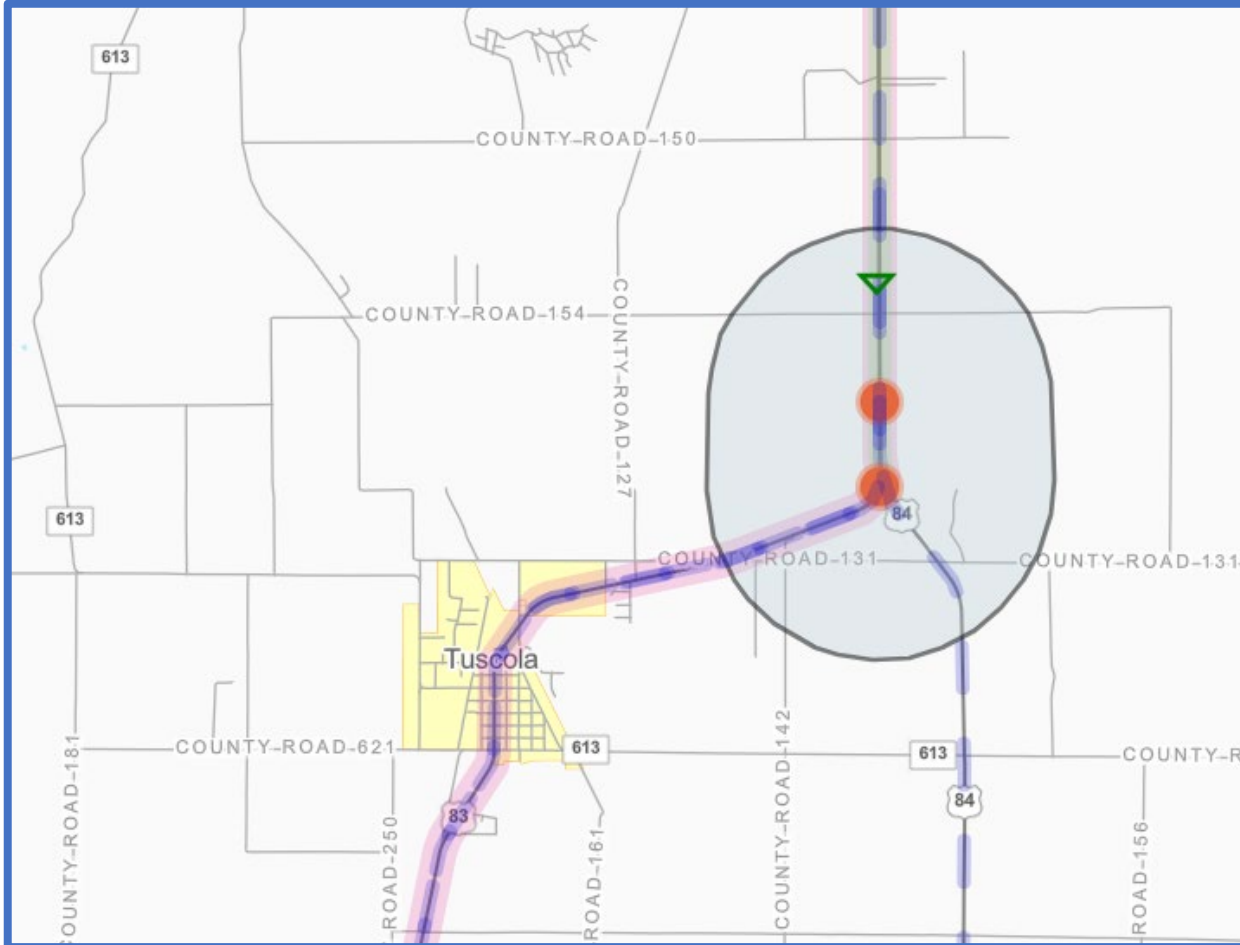

**CCSJ:** 0034-01-130, etc.

**COUNTY:** Taylor

**ROADWAY:** US 83

**LIMITS:** From US 83/84 Y Interchange To CR 160

**DESCRIPTION:** Interchange Improvement, Widen Road - Add Lanes

- **PROJECT COST ESTIMATE:** \$50,440,000
- **PROJECT LENGTH:** 2.6 Miles
- **LETTING DATE:** 7/1/2025

## PROJECT MANAGER



Stephen "Tracy" Jones, P.E.  
TP&D - Adv. Project Development  
Trans. Engineer Supervisor

# SH 36 SUPER 2 FM 603 TO US 283

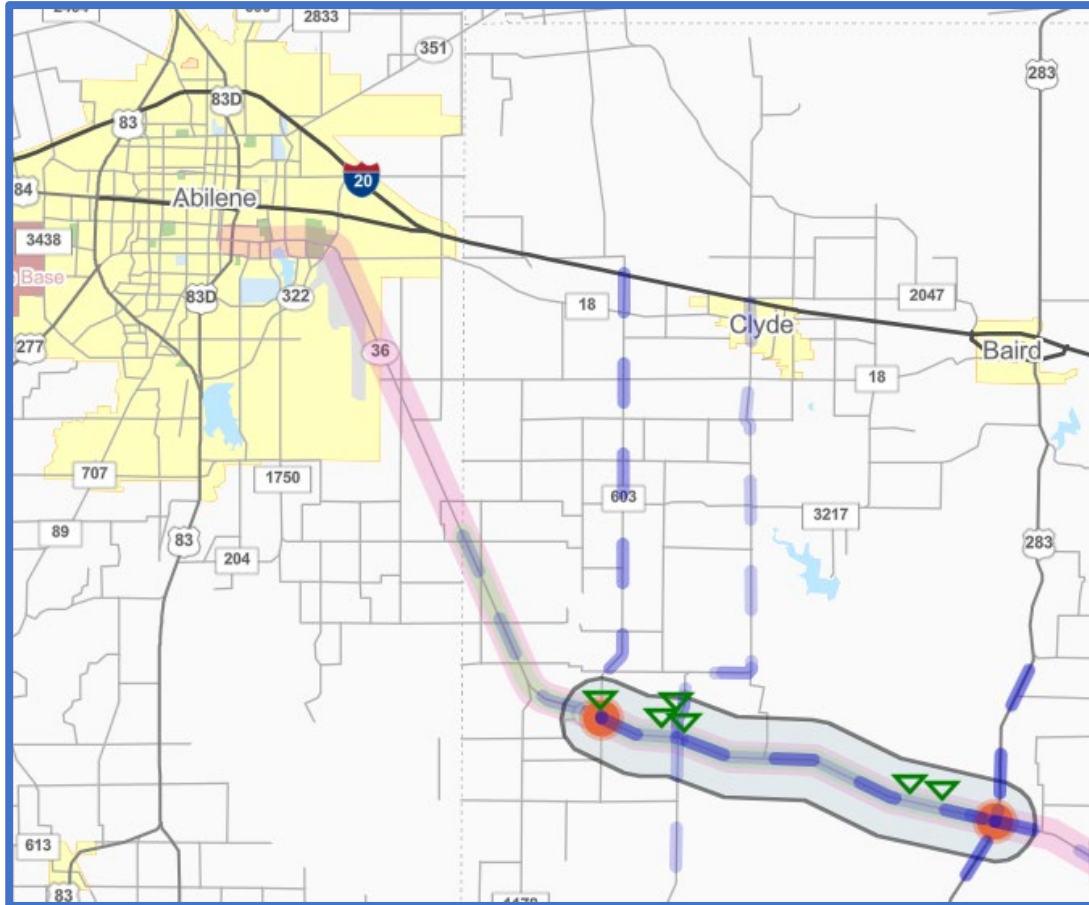

**CSJ:** 0181-02-033

**COUNTY:** Callahan

**ROADWAY:** SH 36

**LIMITS:** From FM 603 To US 283

**DESCRIPTION:** Widen Road - Add Lanes And Shoulders

- **PROJECT COST ESTIMATE:** \$15,000,000
- **PROJECT LENGTH:** 10.3 Miles
- **LETTING DATE:** 2/6/2025

**PROJECT MANAGER**



Michelle Luedke  
TP&D – Adv. Project Development  
Transportation Specialist

# US 87 - 4 LANE DIVIDED HOWARD COUNTY

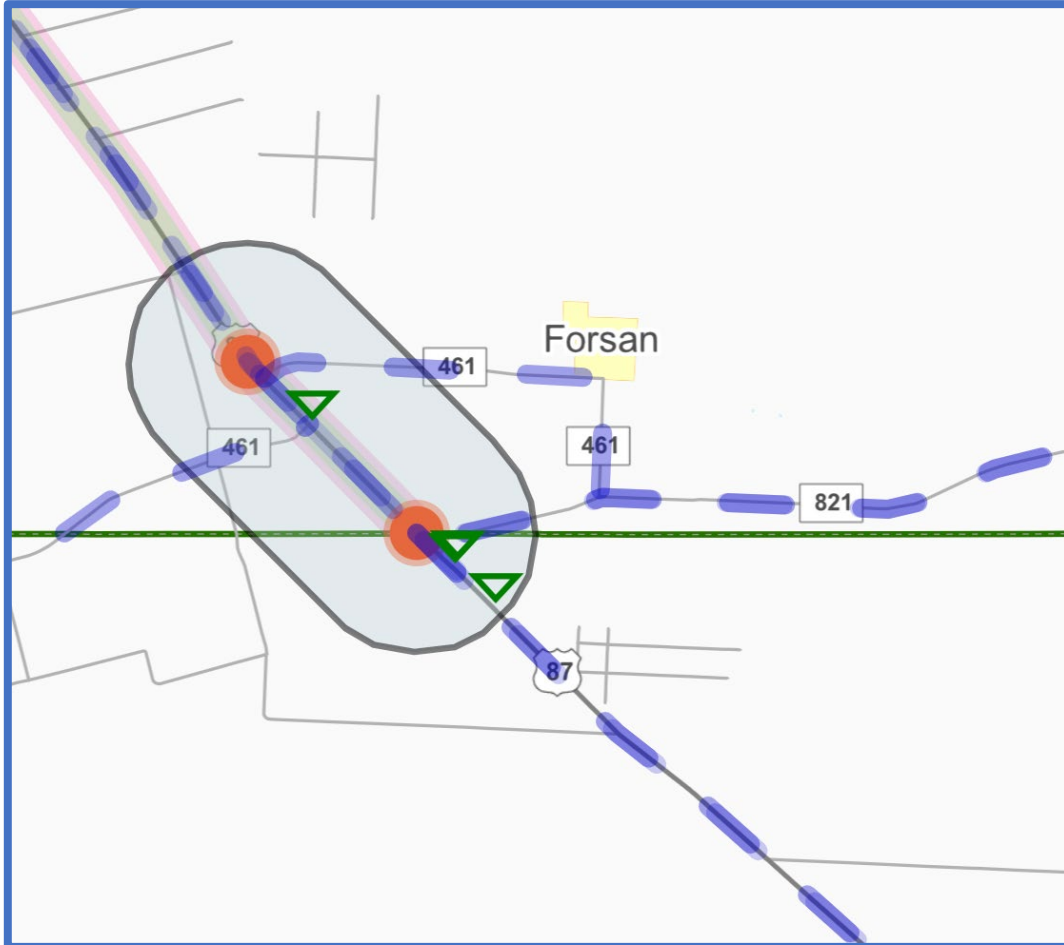

**CSJ:** 0069-01-061

**COUNTY:** Howard

**ROADWAY:** US 87

**LIMITS:** From 2 Miles North Of Glasscock Co. To Glasscock Co.

**DESCRIPTION:** Construct 4 Lane Divided Roadway (Future I-27)

- **PROJECT COST ESTIMATE:** \$14,500,000
- **PROJECT LENGTH:** 2.0 Miles
- **LETTING DATE:** 9/1/2026

**PROJECT MANAGER**



Michelle Luedke  
TP&D – Adv. Project Development  
Transportation Specialist

# US 87 NORTH OF FM 2230

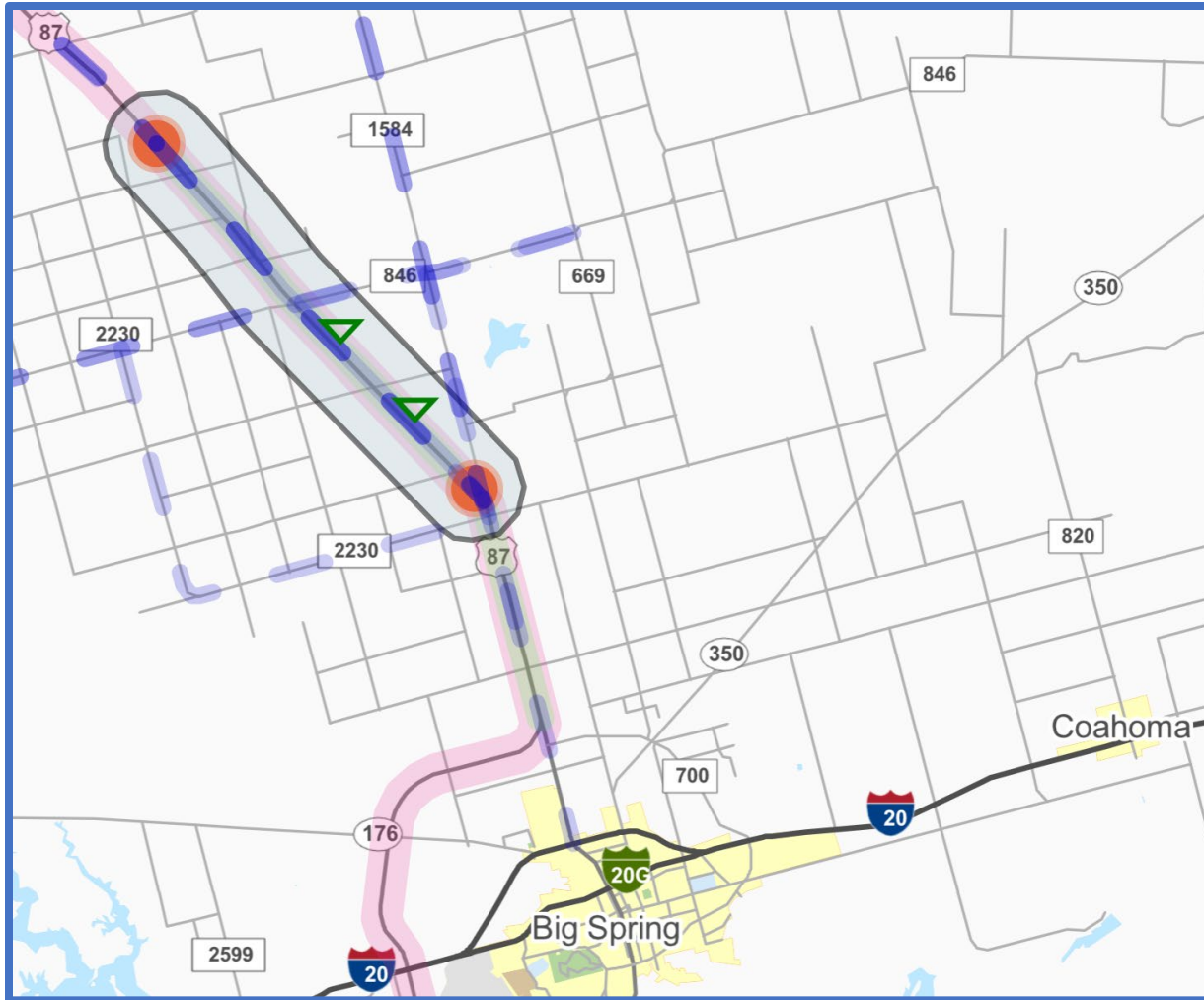

**CSJ:** 0068-08-070

**COUNTY:** Howard

**ROADWAY:** US 87

**LIMITS:** From 4 Miles North Of FM 846 To 0.6 Miles North Of FM 1584

**DESCRIPTION:** Rehabilitate Existing Roadway

- **PROJECT COST ESTIMATE:** \$9,300,000
- **PROJECT LENGTH:** 9.1 Miles
- **LETTING DATE:** 4/1/2026

**PROJECT MANAGER**



Natalie Cox  
TP&D – Adv. Project Development  
Engineering Assistant



# SIGNIFICANT PROJECTS

# WIDEN FM 1785 FM669 TO CR 328

## BORDEN CO

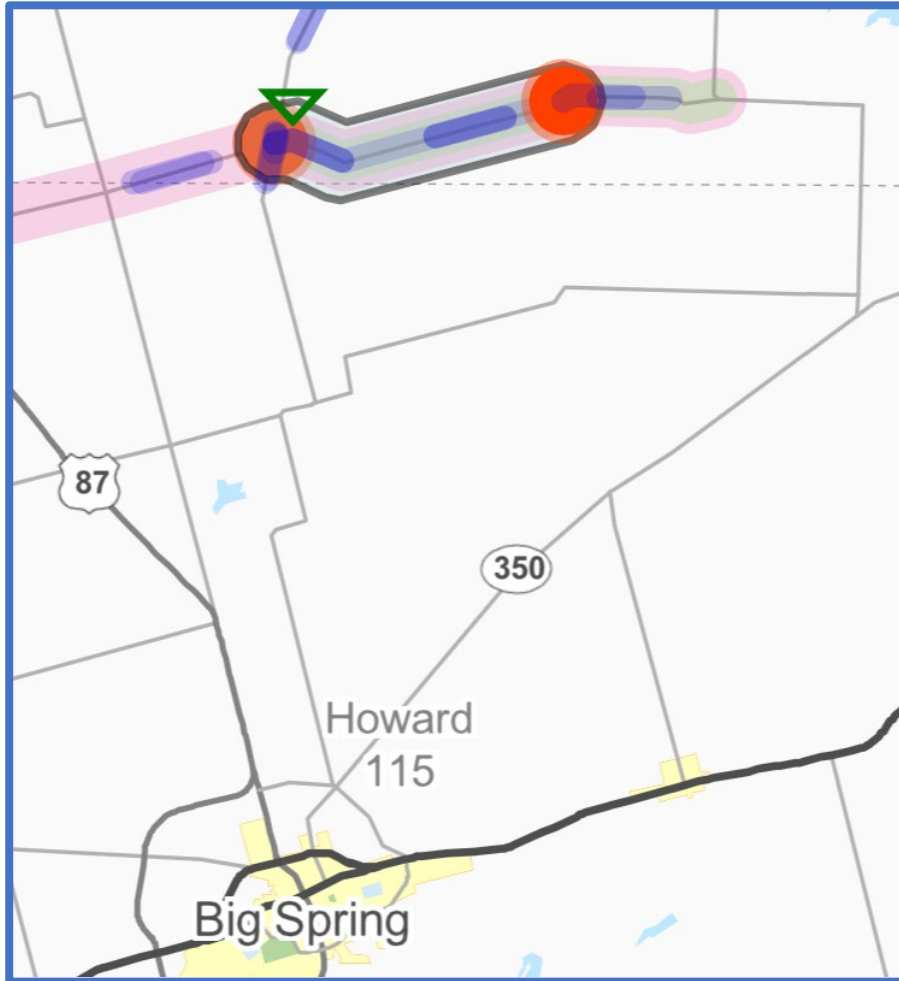

**CSJ:** 1155-05-014

**COUNTY:** Borden

**ROADWAY:** FM 1785

**LIMITS:** From FM 669 To CR 328

**DESCRIPTION:** Widen Road - Add Shoulders

- **PROJECT COST ESTIMATE:** \$10,000,000
- **PROJECT LENGTH:** 8.1 Miles
- **LETTING DATE:** 6/4/2025

**PROJECT MANAGER**



Scott Darrow, P.E.  
TP&D – Central Design  
Trans. Engineer Supervisor

# FM 1226 JONES COUNTY

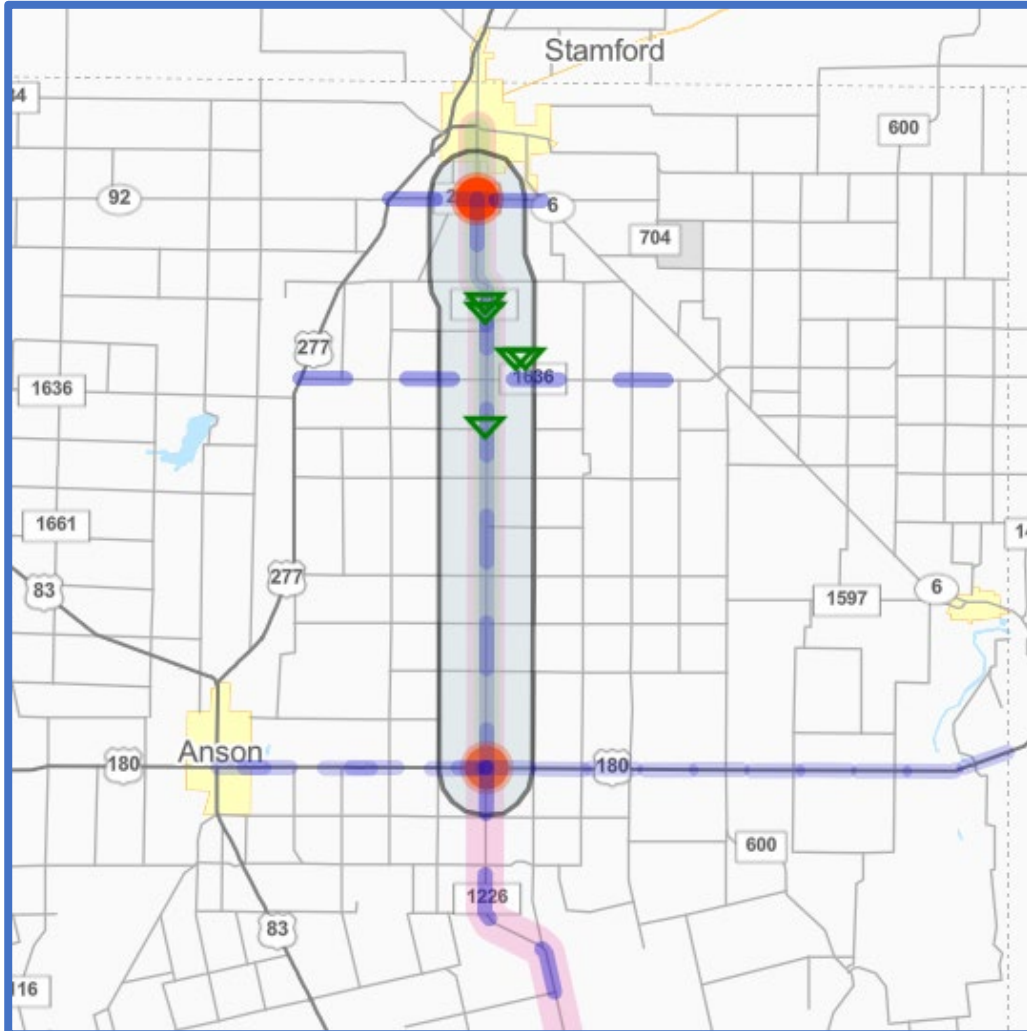

**CSJ:** 1360-01-031

**COUNTY:** Jones

**ROADWAY:** FM 1226

**LIMITS:** From FM 2702 To US 180

**DESCRIPTION:** Widen Road - Add Shoulders

- **PROJECT COST ESTIMATE:** \$8,000,000
- **PROJECT LENGTH:** 11.96 Miles
- **LETTING DATE:** 5/2/2024

**PROJECT MANAGER**



Zachary Hall  
TP&D – Central Design  
Engineering Assistant

# WIDEN FM 1609 US 180 TO SH 350

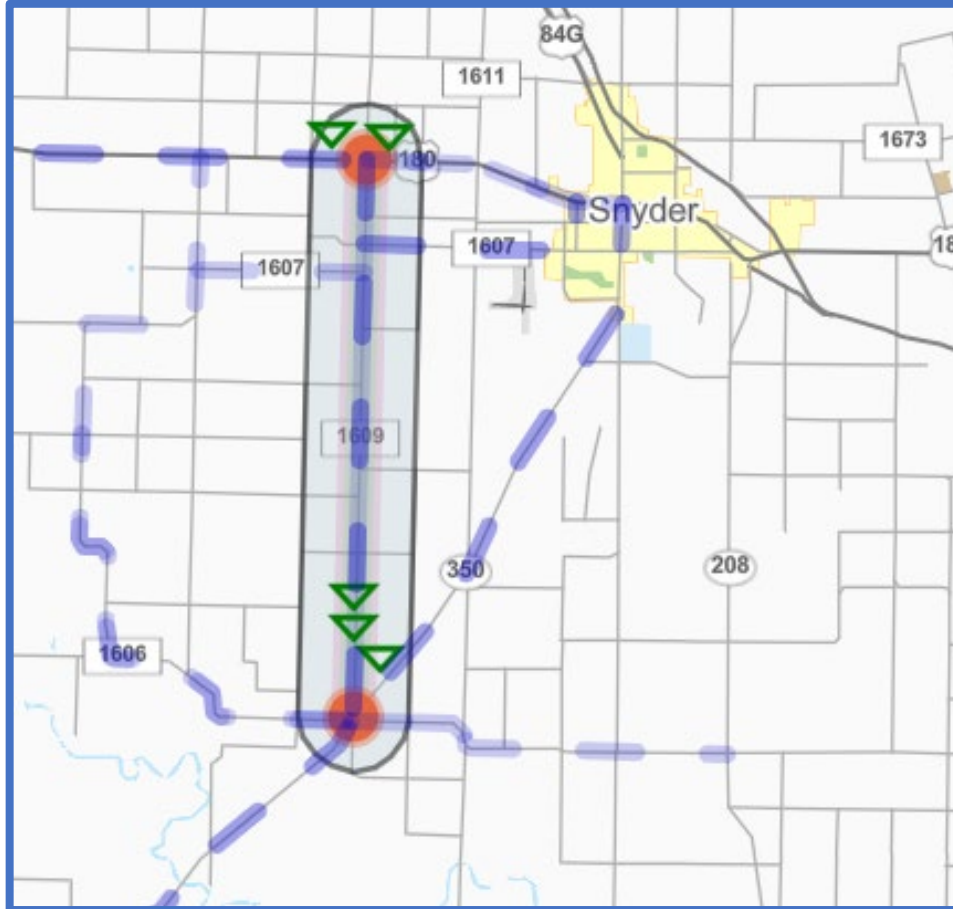

**CSJ:** 1530-01-012

**COUNTY:** Scurry

**ROADWAY:** FM 1609

**LIMITS:** From US 180 To SH 350

**DESCRIPTION:** Widen Road - Add Shoulders

- **PROJECT COST ESTIMATE:** \$6,700,000
- **PROJECT LENGTH:** 10 Miles
- **LETTING DATE:** 6/4/2025

**PROJECT MANAGER**



Nathaniel Moore  
TP&D - Central Design  
Engineering Assistant



# SH 350 BRIDGE AT I-20

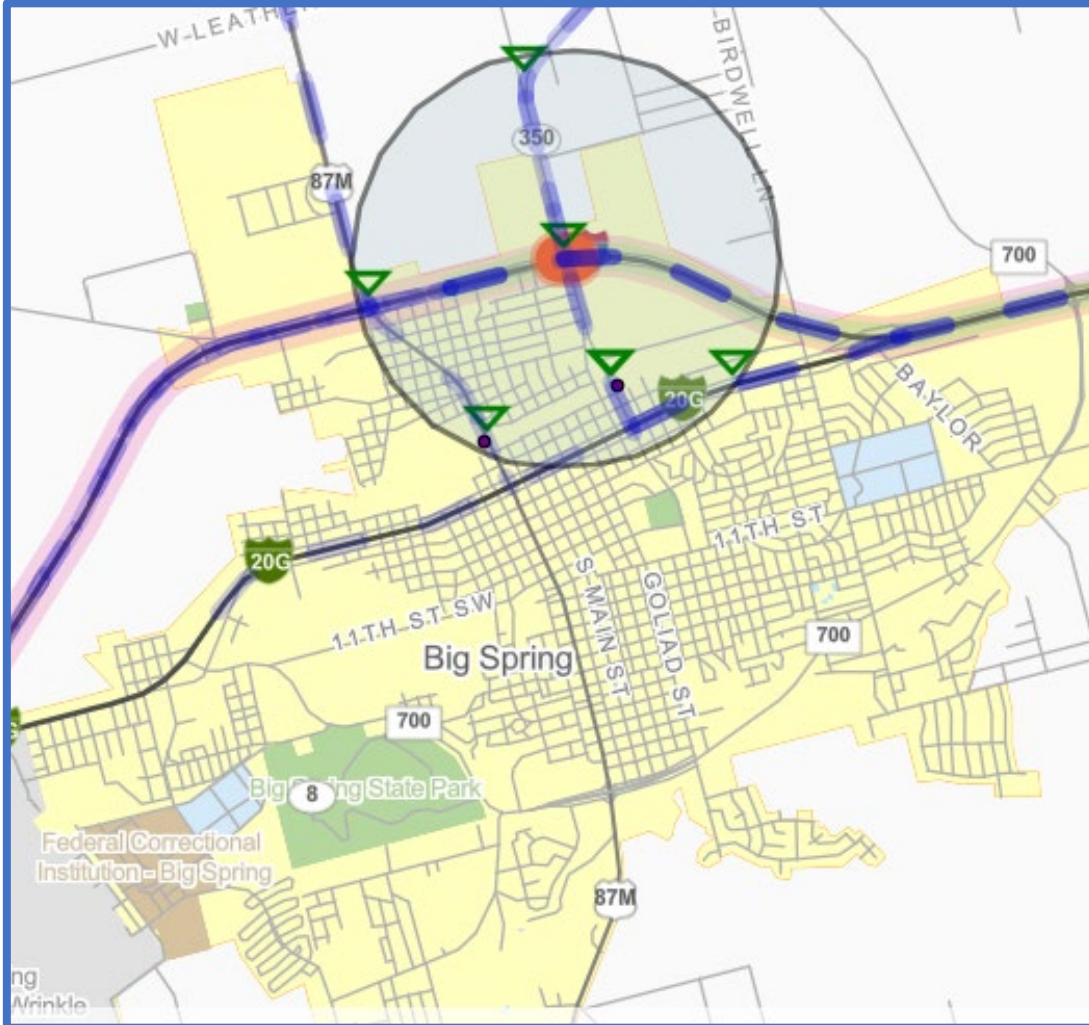

**CSJ:** 0005-06-125

**COUNTY:** Howard

**ROADWAY:** IH-20

**LIMITS:** From SH 350 To @ IH 20

**DESCRIPTION:** Bridge Replacement

- **PROJECT COST ESTIMATE:** \$6,000,000
- **PROJECT LENGTH:** 0.067 Miles
- **LETTING DATE:** 3/4/2025

**PROJECT MANAGER**



Natalie Cox  
TP&D – Adv. Project Development  
Engineering Assistant

# FM 126 JONES COUNTY

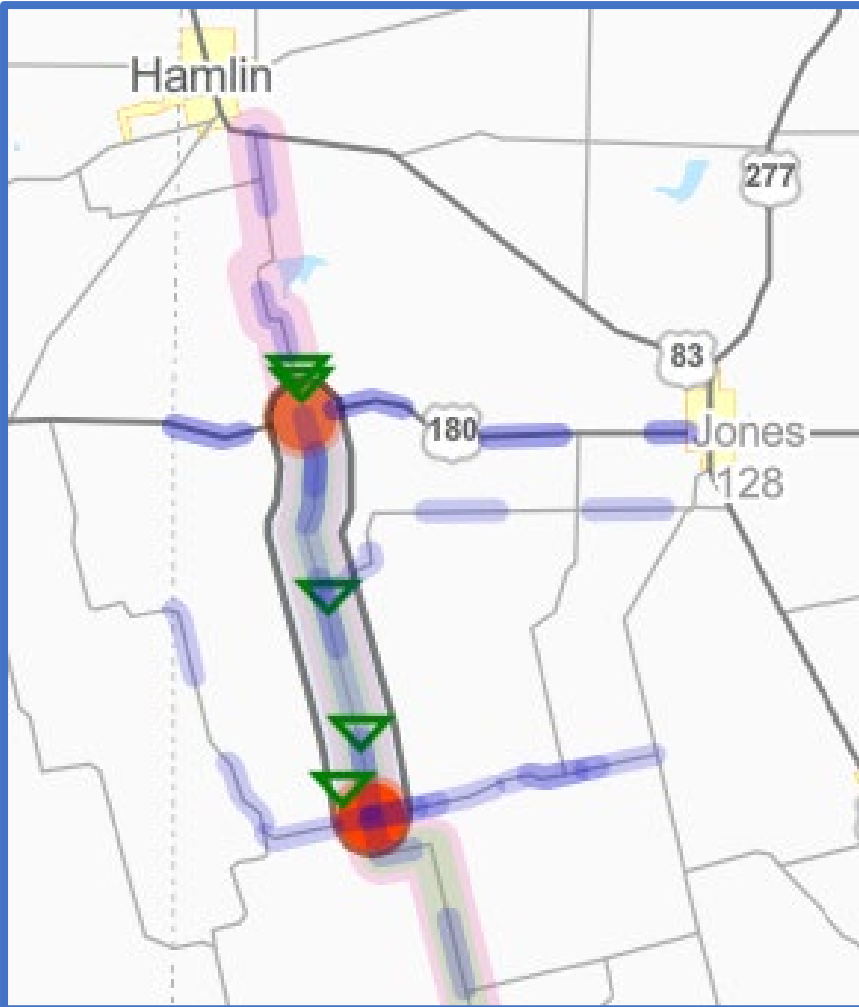

**CSJ:** 0733-02-025

**COUNTY:** Jones

**ROADWAY:** FM 126

**LIMITS:** From US 180 To FM 1812 Noodle

**DESCRIPTION:** Widen Road - Add Shoulders

- **PROJECT COST ESTIMATE:** \$6,000,000
- **PROJECT LENGTH:** 11.085 Miles
- **LETTING DATE:** 2/1/2026

## PROJECT MANAGER



Debe Okoye  
TP&D – Central Design  
Engineering Assistant

## Abilene District Contact List

Name	Job Title	Phone	Email
Glenn Allbritton, P.E.	District Engineer	325-676-6801	<a href="mailto:Glenn.Allbritton@txdot.gov">Glenn.Allbritton@txdot.gov</a>
Michael Haithcock, P.E.	Director of TP&D	325-676-6810	<a href="mailto:Michael.Haithcock@txdot.gov">Michael.Haithcock@txdot.gov</a>
Stephen T. Jones, P.E.	Trans. Engineer Supervisor	325-676-6825	<a href="mailto:Tracy.Jones@txdot.gov">Tracy.Jones@txdot.gov</a>
Billy Deel	Utility Coordinator	325-676-6816	<a href="mailto:Billy.Deel@txdot.gov">Billy.Deel@txdot.gov</a>
Bryce Turentine, P.E.	Area Engineer	325-307-6249	<a href="mailto:Bryce.Turentine@txdot.gov">Bryce.Turentine@txdot.gov</a>
Stewart Chapman, P.E.	Area Engineer	325-573-0143	<a href="mailto:Stewart.Chapman@txdot.gov">Stewart.Chapman@txdot.gov</a>
Ryan Sayles, P.E.	Area Engineer	432-263-4768	<a href="mailto:Ryan.Sayles@txdot.gov">Ryan.Sayles@txdot.gov</a>
Scott Darrow, P.E.	Trans. Engineer Supervisor	325-676-6818	<a href="mailto:Scott.Darrow@txdot.gov">Scott.Darrow@txdot.gov</a>
Michelle Luedke	Transportation Specialist	325-676-6813	<a href="mailto:Michelle.Luedke@txdot.gov">Michelle.Luedke@txdot.gov</a>
William Murray	Engineering Assistant	325-676-6865	<a href="mailto:William.Murray@txdot.gov">William.Murray@txdot.gov</a>
Natalie Cox	Engineering Assistant	325-676-6960	<a href="mailto:Natalie.Cox@txdot.gov">Natalie.Cox@txdot.gov</a>
Zachary Hall	Engineering Assistant	325-676-6973	<a href="mailto:Zachary.Hall@txdot.gov">Zachary.Hall@txdot.gov</a>
Nathaniel Moore	Engineering Assistant	325-676-6994	<a href="mailto:Nathaniel.Moore@txdot.gov">Nathaniel.Moore@txdot.gov</a>
Debe Okoye	Engineering Assistant	325-676-6849	<a href="mailto:Nodebechukwu.Okoye@txdot.gov">Nodebechukwu.Okoye@txdot.gov</a>